

No.	Date	Description

Professional Stamp:

Prepared for:
House "D" - Unit #8

Prepared by:
Whitman Homes
1200 Turnpike St.
Canton, MA 02021
781-821-5216

BUILDING PLANS
for
GREENDALE VILLAGE
900 GREENDALE AVENUE
Needham, Massachusetts

Designed by: BMOB
Drawn by:
Checked by:
Title:
TITLE PAGE

Date: Mar. 24, 2015
Sheet No.



UNIT "D-8"
TOTAL FINISHED AREA: 2,414 S.F.

DRAWING LIST	
FOUNDATION PLAN	A.1
LOWER LEVEL PLAN	A.1A
FIRST FLOOR PLAN	A.2
SECOND FLOOR PLAN	A.3
ELEVATIONS	A.4
BUILDING SECTIONS	A.5
DETAILS	A.6
TD: FIRST FL. FRAMING PLAN	A.7
TD: SECOND FL. FRAMING PLAN	
TD: ROOF FRAMING PLAN	
WH: FIRST FLOOR FRAMING PLAN	
WH: SECOND FL. FRAMING PLAN	S.1
WH: CEILING JOIST FRAME PLAN	S.2
WH: ROOF FRAMING PLAN	S.3
ROOF RAFTER FRAMING PLAN	S.4

Revisions:	
No.	Description

Professional Stamp:

Prepared for:
House "D" - Unit #8

Prepared by:
Whitman Homes
1200 Turnpike St.
Canton, MA 02021
781-821-5216

BUILDING PLANS
for
GREENDALE VILLAGE
900 GREENDALE AVENUE
Needham, Massachusetts

Project:
Designed by: **BMOB**
Drawn by:
Checked by:
Title:
FOUNDATION PLAN

Date: **Mar. 24, 2015**
Sheet No.:

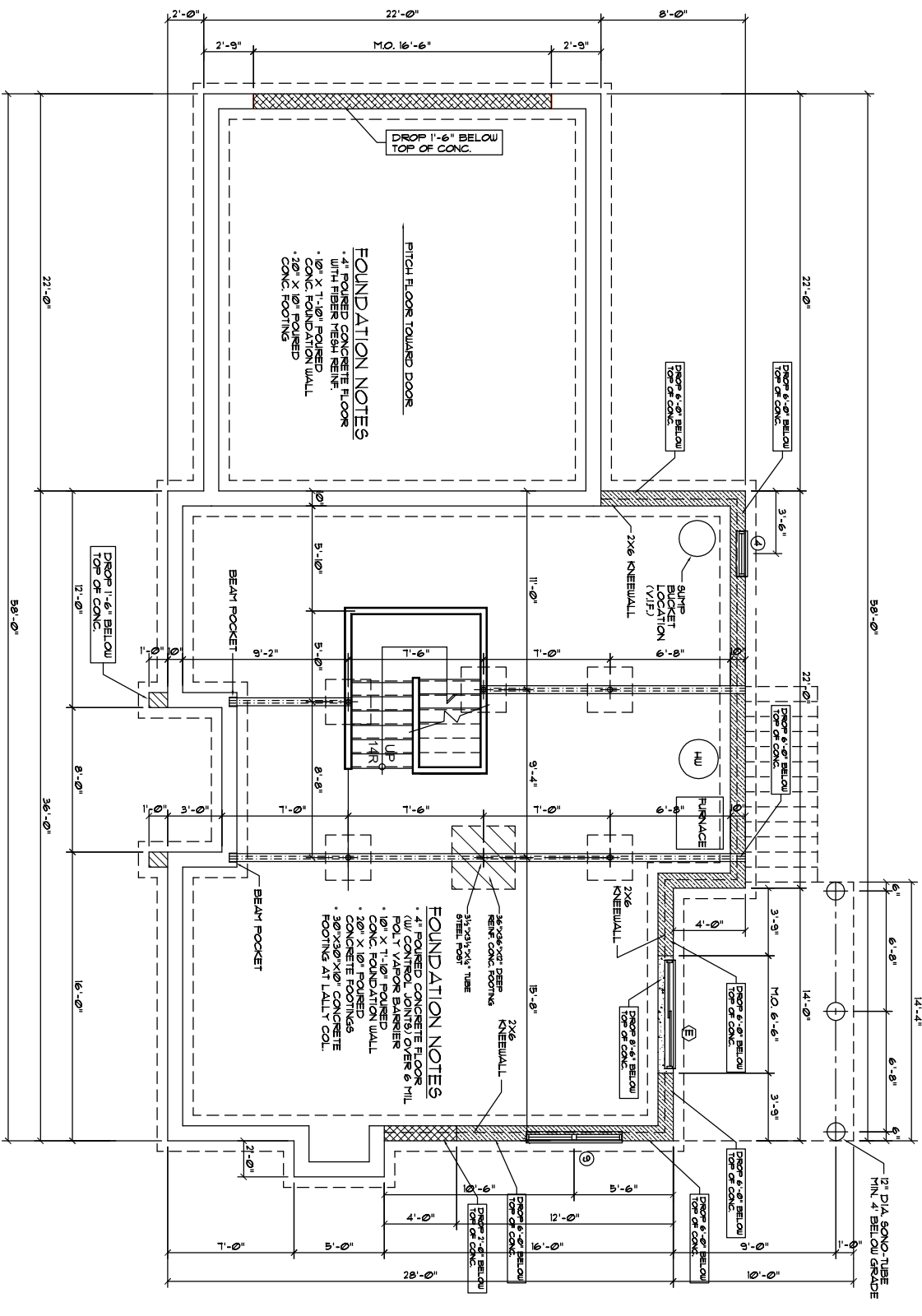

CONCRETE REQUIREMENTS
AFTER 28 DAYS COMPRESSIVE STRENGTH
FOUNDATION WALLS 3000 PSI
FOOTINGS & COLUMN PADS 3000 PSI
EAST/WEST SLAB 2500 PSI
GARAGE SLAB 3000 PSI
WITH FIBERESH

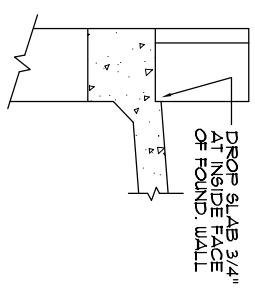

SECTION THRU MASONRY OPENG.
AT GARAGE DOORS
SCALE: 1"=1'-0"

FOUNDATION PLAN

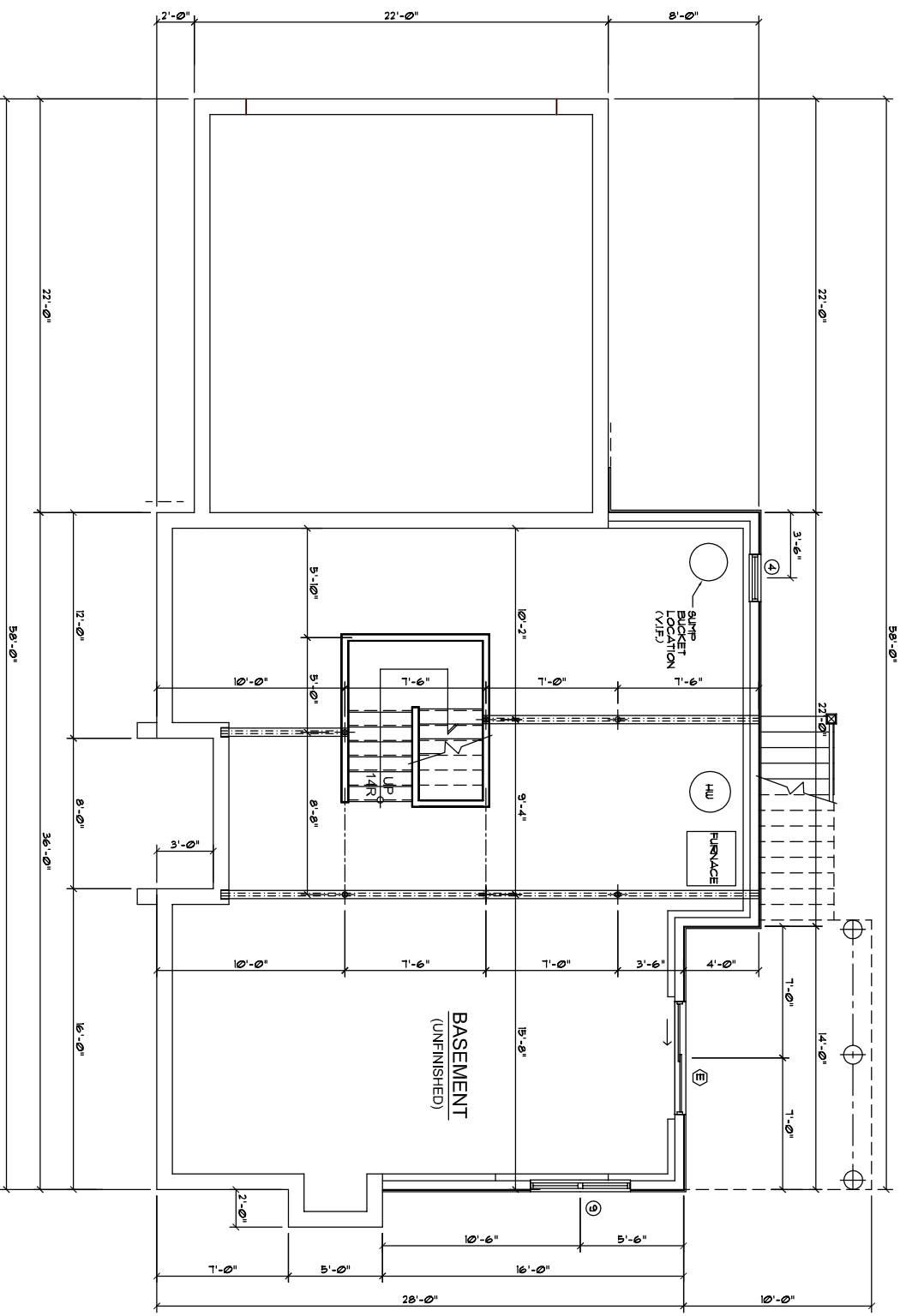

LOWER LEVEL PLAN

Revisions:	
No.	Description

Professional Stamp:

Prepared for:
House "D" - Unit #8

Prepared by:
Whitman Homes
1200 Turnpike St.
Canton, MA 02021
781-821-5216

BUILDING PLANS
for
GREENDALE VILLAGE
900 GREENDALE AVENUE
Needham, Massachusetts

Project:
Designed by: BMOB
Drawn by:
Checked by:
Title:
LOWER LEVEL PLAN

Date: Mar. 24, 2015
Sheet No.

A-1A

No.	Date	Description

Professional Stamp:

Prepared for:
House "D" - Unit #8

Prepared by:
Whitman Homes
1200 Turnpike St.
Canton, MA 02021
781-821-5216

BUILDING PLANS
for
GREENDALE VILLAGE
900 GREENDALE AVENUE
Needham, Massachusetts

Project:
Designed by: **BMOB**
Drawn by:
Checked by:
Title:
FIRST FLOOR PLAN

Date:
Mar. 24, 2015
Sheet No.:

A-2

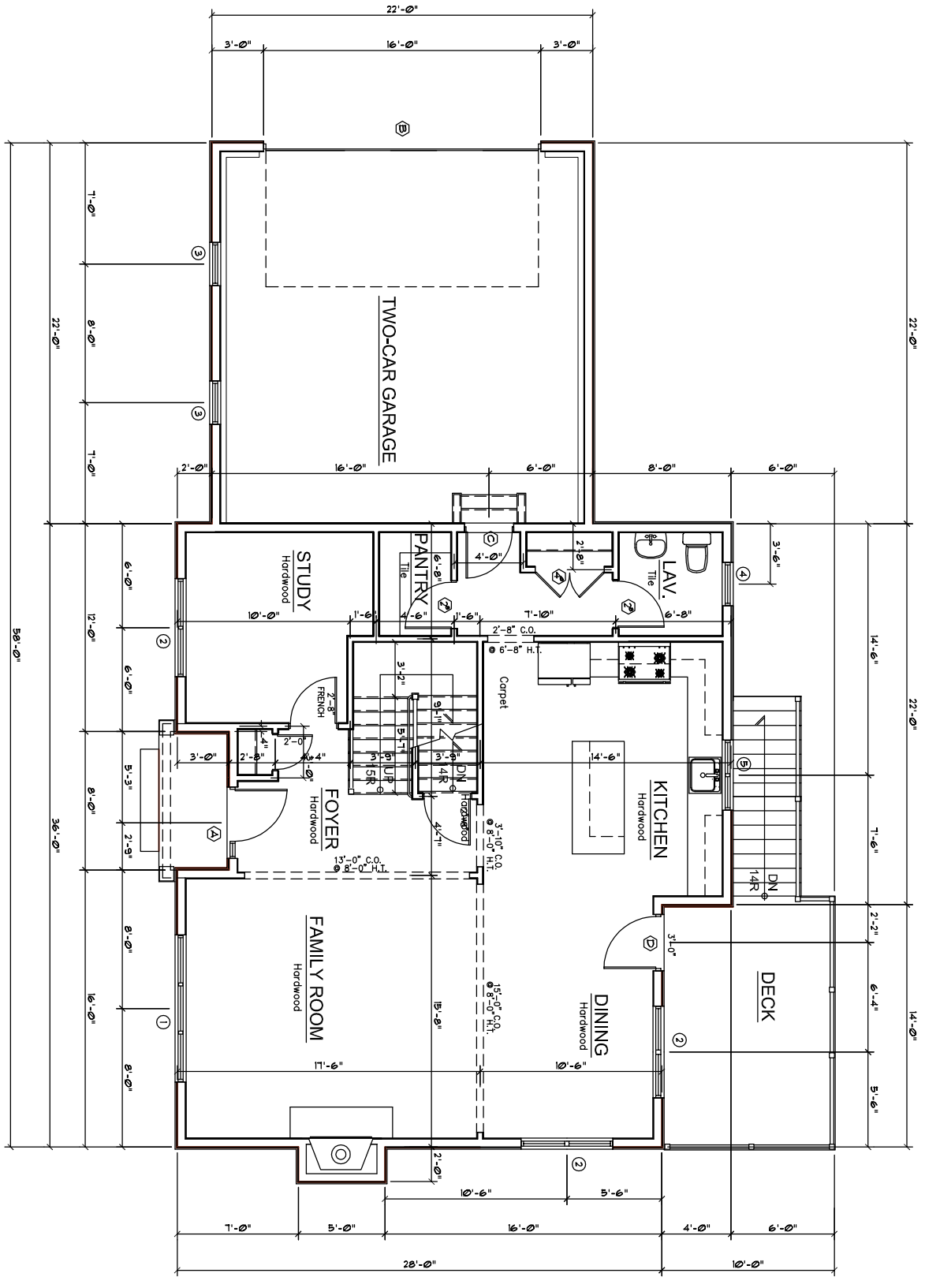

FIRST FLOOR PLAN
Finished Area 1,070 s.f.

R.O.	DOOR SIZE	DESCRIPTION	NOTES	QTY	HEADER
(A)	4'-3 1/2" X 6'-10 1/2"	SMOOTH-STAR SIX-PANEL, 2000 LEFT-HAND W/ 12" 3-LITE 2005SL, SIDELIGHT ON STRIKE SIDE	SEE BELOW	1	6'-11"
(B)	6'-0" X 8'-0"	SMOOTH-STAR 6-PANEL, FREE 4000L RIGHT-HAND		1	6'-11"
(C)	2'-10 1/2" X 6'-10 1/2"	SMOOTH-STAR 6-PANEL, FREE 4000L RIGHT-HAND		1	6'-11"
(D)	3'-1" X 6'-11"	FRENCHWOOD PATIO FINISHING, 6-LITE GBS, FRENCHWOOD PATIO FINISHING, 6-LITE GBS, FRENCHWOOD PATIO FINISHING, 6-LITE GBS, VIELED FRONT EXTERIOR (6-LITE GBS)		1	6'-8 1/2"
(E)	5'-11 1/2" X 6'-6"	5'-11 1/2" X 6'-6"		1	6'-8 1/2"

- NOTES:**
- DOORS "A", "C" & "D" BY THERMA-TRU (VIELED FRONT INTERIOR OF HOUSE).
 - DOORS "E" BY ANDERSEN UNIT TO BE 2005 SERIES, FRENCH-SHIELD GLIDER.
 - DOORS "A", "B" TO BE 2005 SERIES, FRENCH-SHIELD GLIDER.
 - DOORS "A", "B" TO BE 2005 SERIES, FRENCH-SHIELD GLIDER.
 - DOORS "D" WITH FINELIGHT (GBG) 3/4" GRILLES, WHITE HARDWARE, AND STANDARD SCREEN.
 - DOORS "D" WITH FINELIGHT (GBG) 3/4" GRILLES, WHITE HARDWARE, AND STANDARD SCREEN.
 - ALL DOORS (EXCEPT "B") TO INCLUDE 6 3/8" EXT. JAMB, UNLESS NOTED.
 - ALL DOORS (EXCEPT "B") TO INCLUDE 1 X 4 FLAT PVC EXTERIOR CASING.
 - DOORS "A", "C" & "D" TO INCLUDE SATIN NICKEL HARDWARE.

R.O.	QTY	UNIT TYPE	NOTES	HDR. HGT.
(1)	1	244D12B6-3	2005, TRIPLE DOUBLE-HING, 4/1 GBS	6'-11" FIRST FL.
(2)	3	244D12B6-2	2005, TUN DBL-HING, 4/1 GBS	6'-11" FIRST FL.
(3)	8	244D12B4S	2005, DOUBLE-HING, 4/1 GBS	6'-11" FIRST FL.
(4)	2	244D12446	2005, DOUBLE-HING, 4/1 GBS	6'-11" FIRST FL.
(5)	1	C125	4005, TUN CASSEMENT, 4-LITE, GBS	6'-11" FIRST FL.
(6)	1	244D12B6-3	2005, TRIPLE DOUBLE-HING, 4/1, SDL	6'-11" SEC. FL.
(7)	1	CW14	4005, CASSEMENT, 4-LITE, HINGE LEFT	6'-11" SEC. FL.
(8)	1	244D12B6-2	2005, TUN DBL-HING, 4/1 GBS, TEMP.	6'-11" SEC. FL.
(9)	2	244D12B4S-2	2005, TUN DBL-HING, 4/1 GBS,	6'-8 1/2" FIRST FL.
(10)	1	244D12440	2005, DOUBLE-HING, 4/1 GBS	6'-11" SEC. FL.

- NOTES:**
- WINDOWS TO BE 2005 SERIES, TILT-WASH DOUBLE-HING AND 4005 SERIES CASSEMENT UNIT BY ANDERSEN.
 - WINDOW UNITS TO BE WHITE-CLAD, LOW-E UNITS W/ PRE-FINISHED WHITE INTERIORS AND WHITE HARDWARE.
 - WINDOW UNITS WITH FINELIGHT (GBG) 3/4" GRILLES, ALL OPERABLE UNITS WITH FULL SCREENS.
 - ALL WINDOWS LOCATED IN 2ND WALL 5, UNLESS NOTED.

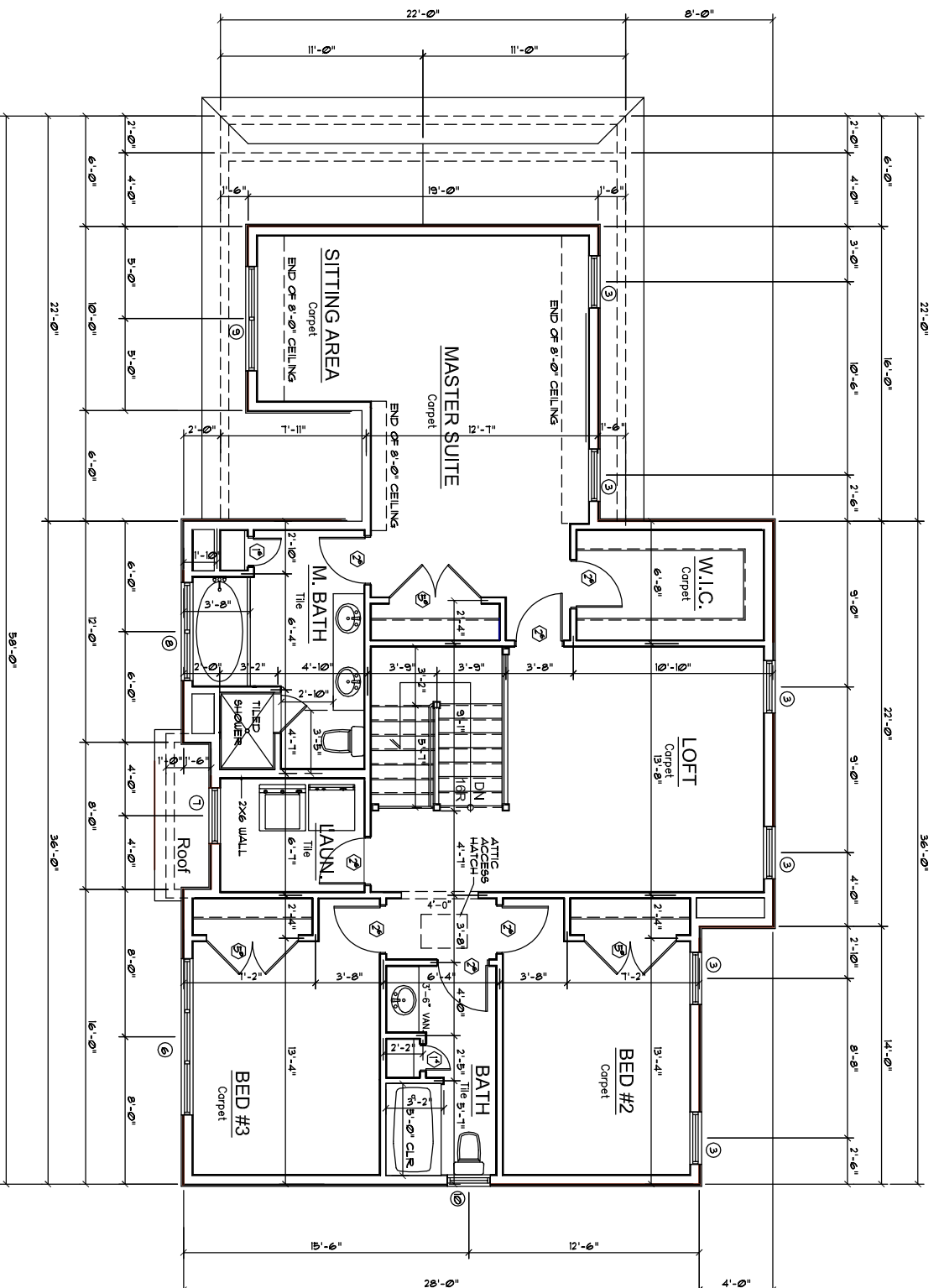

SECOND FLOOR PLAN

Finished Area 1,344 s.f.

Revisions:	
No.	Date

Professional Stamp:

Prepared for:	House "D" - Unit #8
Prepared by:	Whitman Homes 1200 Turnpike St. Canton, MA 02021 781-821-5216

BUILDING PLANS
for
GREENDALE VILLAGE
900 GREENDALE AVENUE
Needham, Massachusetts

Project:	
Designed by:	BMOB
Drawn by:	
Checked by:	
Title:	SECOND FLOOR PLAN

Date:	Mar. 24, 2015
Sheet No.	

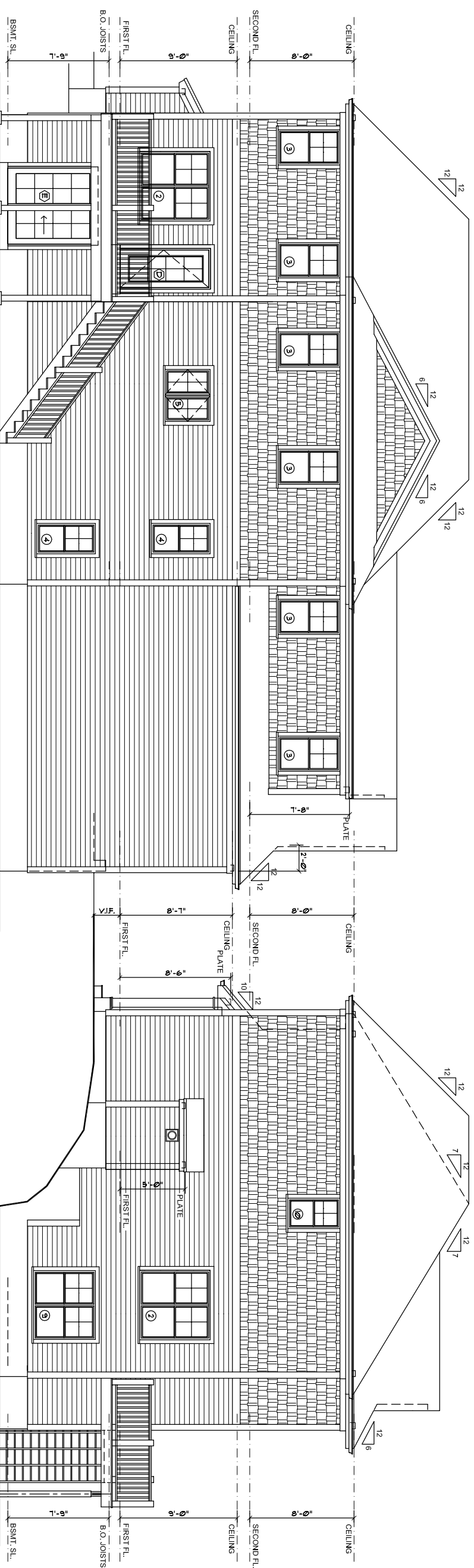

REAR ELEVATION

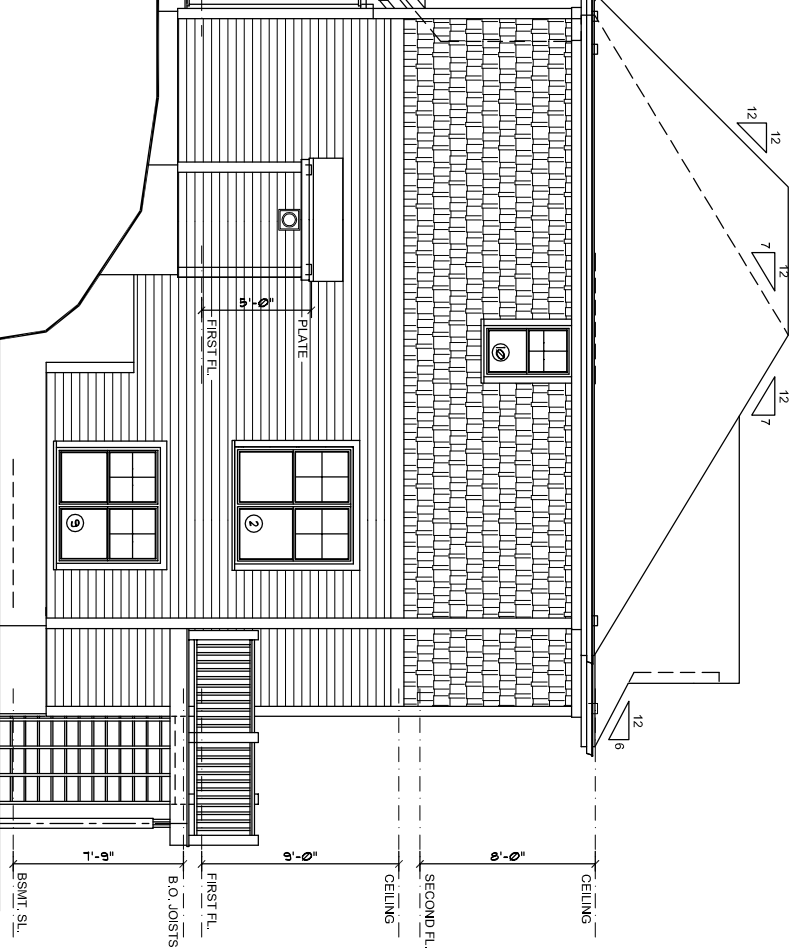

RIGHT-SIDE ELEVATION

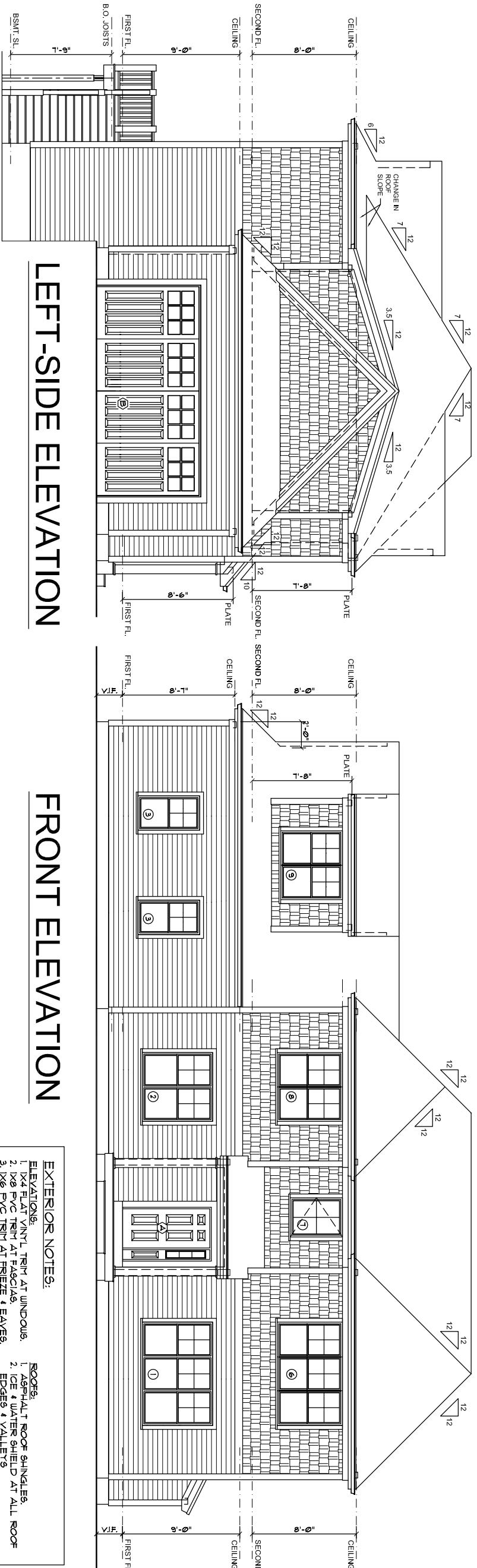

LEFT-SIDE ELEVATION

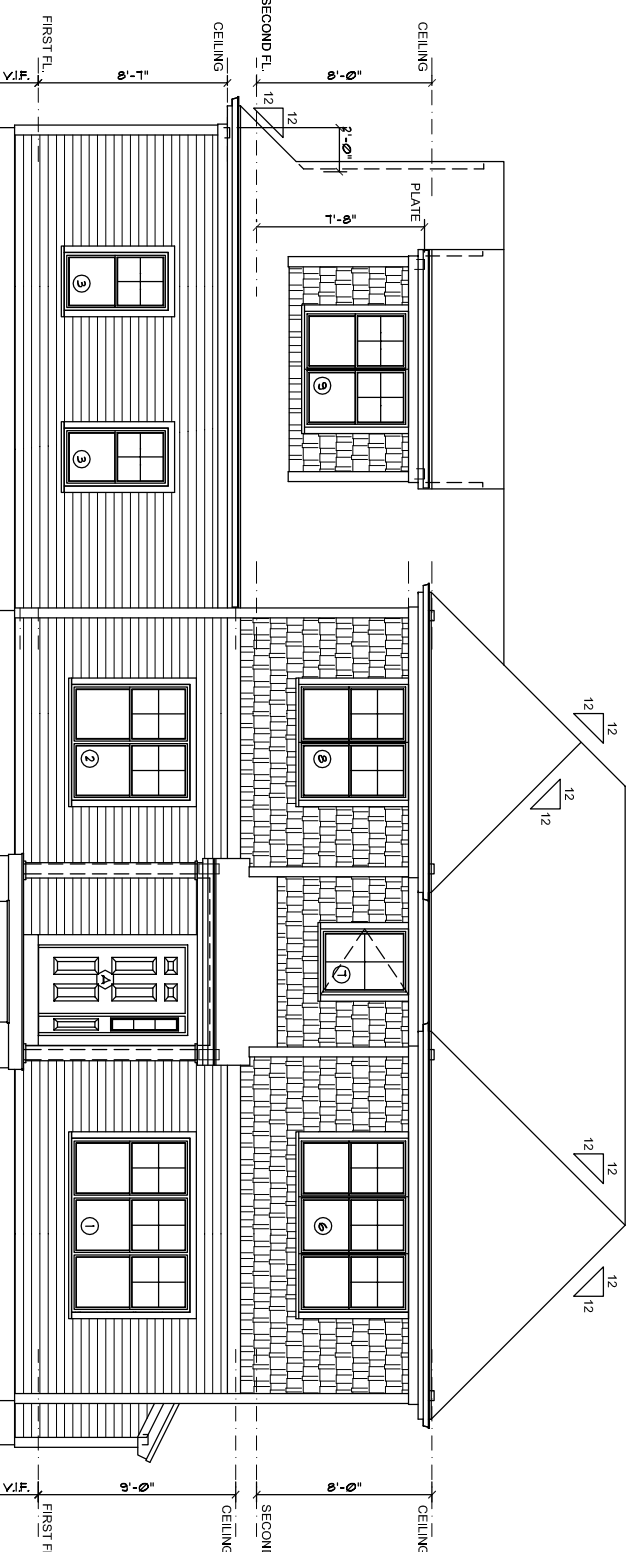

FRONT ELEVATION

- EXTERIOR NOTES:**
- ELEVATIONS:**
1. X4 ELT VNTL TRIM AT WINDOWS.
 2. 1X6 PVC TRIM AT EAVES/CLAS. EAVES.
 3. 1X6 PVC TRIM AT FREEZE BOARDING.
 4. 1X6 ON 1X8 PVC TRIM AT SAKES.
 5. 4" VNTL CORNER BOARDS ON FRONT & REAR.
 6. 1X6 PVC TRIM AT GARAGE DOORS.
- ROOFS:**
1. ASPHALT ROOF SHINGLES.
 2. ICE & WATER SHIELD AT ALL ROOF EDGES & VALLEYS.
 3. ALUMINUM Drip EDGE AT ALL ROOF EDGES.
 4. ALUMINUM STRIP FLASHING WHERE ROOF MEETS WALL.
 5. ALUMINUM GUTTERS & DOWN SPOUTS.

Revisions:

No.	Date	Description

Professional Stamp:

Prepared for:
House "D" - Unit #8

Prepared by:
Whitman Homes
1200 Turnpike St.
Canton, MA 02021
781-821-5216

BUILDING PLANS
for
GREENDALE VILLAGE
900 GREENDALE AVENUE
Needham, Massachusetts

Project:
Designed by: BMOB
Drawn by:
Checked by:
Title:
ELEVATIONS

Date:
Mar. 24, 2015
Sheet No.: